FEMA 2014 Flood Zones (100 Year)
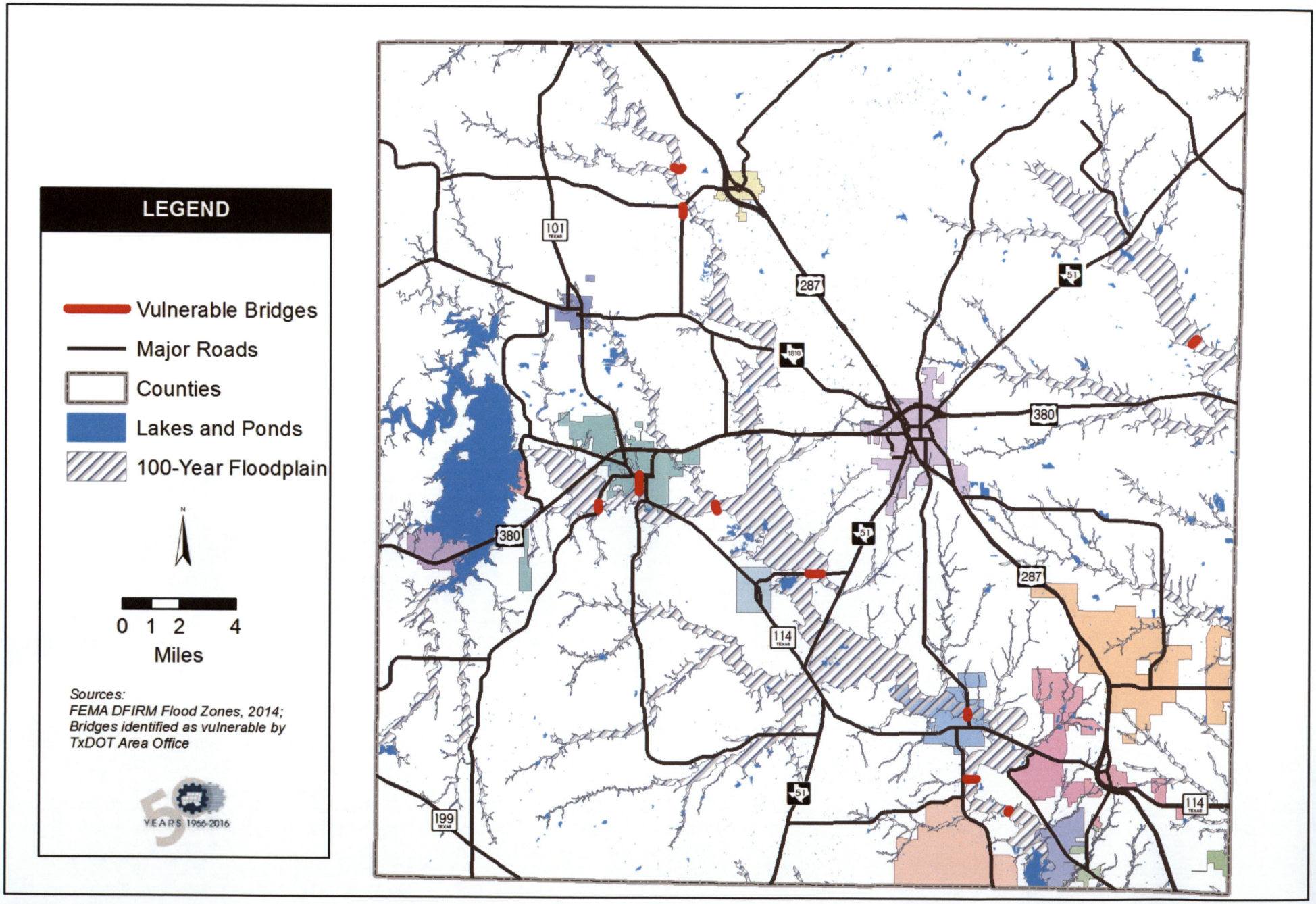
with Vulnerable Bridges